

1. ALL DIMENSIONS ARE IN MM UNLESS OTHERWISE MENTIONED.
2. ALL EXTERNAL WALLS ARE 200x250 THK & INTERNAL WALLS ARE 125 & 150 THK. IF NOT STATED IN 1:4 CHIBIT SAND.
3. ALL WALLS ARE TO BE CONCRETE WITH 10% OVERLAP.
4. ALL PROJECTIONS ARE 500 MM (MAX).
5. DEPTH OF UNDERGROUND WATER RESERVOIR SHALL BE NOTED AND THE DEPTH OF FOUNDATION SHALL BE AS PER THE DESIGNER'S REQUIREMENT.
6. R.C.C. FRAMED STRUCTURE.
7. CONCRETE COMPACT IN SITU. THE WRITTEN DIMENSION SHALL BE AS PER THE DESIGNER'S REQUIREMENT.
8. FOR SPECIFICATION OF MATERIALS, WORKMANSHIP N.B.C. SHALL BE APPLIED.
9. ALL TRENCHES SHALL BE TYPED WITH TYPING OF BAND 20.7.
10. DAMP PROOF COURSE TO BE PROVIDED WITH P.C.C.(1:2:4).
11. THE TOP SLAB OF THE U.G. RESERVOIR UNDER THE LOAD OF HEAVY VEHICLES LIKE FIRE TENDERS.

TYPE	DIMENSION	WT	2100x1650
D1	1050x2250	W1	1800x1650
D2	1050x2250	W2	1500x1650
D3	900x2250	W3	1500x1650
D4	750x2250	W4	1000x1650
D5	600x2250	W5	1000x1650
D6	450x2250	W6	1000x1650
D7	300x2250	W7	750x1200
D8	900x2250	W8	750x1600
D9	1200x2250	W9	1500x1200
D10	1500x2250	W10	750x1650
D11	2000x2250	W11	1500x1650
D12	2500x2250	W12	1500x1650
D13	3000x2250	W13	1500x1650
D14	3500x2250	W14	1500x1650
D15	4000x2250	W15	1500x1650
D16	4500x2250	W16	1500x1650
D17	5000x2250	W17	1500x1650
D18	5500x2250	W18	1500x1650
D19	6000x2250	W19	1500x1650
D20	6500x2250	W20	1500x1650
D21	7000x2250	W21	1500x1650
D22	7500x2250	W22	1500x1650
D23	8000x2250	W23	1500x1650
D24	8500x2250	W24	1500x1650
D25	9000x2250	W25	1500x1650
D26	9500x2250	W26	1500x1650
D27	10000x2250	W27	1500x1650
D28	10500x2250	W28	1500x1650
D29	11000x2250	W29	1500x1650
D30	11500x2250	W30	1500x1650
D31	12000x2250	W31	1500x1650
D32	12500x2250	W32	1500x1650
D33	13000x2250	W33	1500x1650
D34	13500x2250	W34	1500x1650
D35	14000x2250	W35	1500x1650
D36	14500x2250	W36	1500x1650
D37	15000x2250	W37	1500x1650
D38	15500x2250	W38	1500x1650
D39	16000x2250	W39	1500x1650
D40	16500x2250	W40	1500x1650
D41	17000x2250	W41	1500x1650
D42	17500x2250	W42	1500x1650
D43	18000x2250	W43	1500x1650
D44	18500x2250	W44	1500x1650
D45	19000x2250	W45	1500x1650
D46	19500x2250	W46	1500x1650
D47	20000x2250	W47	1500x1650
D48	20500x2250	W48	1500x1650
D49	21000x2250	W49	1500x1650
D50	21500x2250	W50	1500x1650
D51	22000x2250	W51	1500x1650
D52	22500x2250	W52	1500x1650
D53	23000x2250	W53	1500x1650
D54	23500x2250	W54	1500x1650
D55	24000x2250	W55	1500x1650
D56	24500x2250	W56	1500x1650
D57	25000x2250	W57	1500x1650
D58	25500x2250	W58	1500x1650
D59	26000x2250	W59	1500x1650
D60	26500x2250	W60	1500x1650
D61	27000x2250	W61	1500x1650
D62	27500x2250	W62	1500x1650
D63	28000x2250	W63	1500x1650
D64	28500x2250	W64	1500x1650
D65	29000x2250	W65	1500x1650
D66	29500x2250	W66	1500x1650
D67	30000x2250	W67	1500x1650
D68	30500x2250	W68	1500x1650
D69	31000x2250	W69	1500x1650
D70	31500x2250	W70	1500x1650
D71	32000x2250	W71	1500x1650
D72	32500x2250	W72	1500x1650
D73	33000x2250	W73	1500x1650
D74	33500x2250	W74	1500x1650
D75	34000x2250	W75	1500x1650
D76	34500x2250	W76	1500x1650
D77	35000x2250	W77	1500x1650
D78	35500x2250	W78	1500x1650
D79	36000x2250	W79	1500x1650
D80	36500x2250	W80	1500x1650
D81	37000x2250	W81	1500x1650
D82	37500x2250	W82	1500x1650
D83	38000x2250	W83	1500x1650
D84	38500x2250	W84	1500x1650
D85	39000x2250	W85	1500x1650
D86	39500x2250	W86	1500x1650
D87	40000x2250	W87	1500x1650
D88	40500x2250	W88	1500x1650
D89	41000x2250	W89	1500x1650
D90	41500x2250	W90	1500x1650
D91	42000x2250	W91	1500x1650
D92	42500x2250	W92	1500x1650
D93	43000x2250	W93	1500x1650
D94	43500x2250	W94	1500x1650
D95	44000x2250	W95	1500x1650
D96	44500x2250	W96	1500x1650
D97	45000x2250	W97	1500x1650
D98	45500x2250	W98	1500x1650
D99	46000x2250	W99	1500x1650
D100	46500x2250	W100	1500x1650

REGISTERED ARCHITECT
 CIVIL ENGINEER
 ENROLLMENT NO. - 15324
 REGION - 1
 SIGNATURE OF TOWN PLANNER
 SRIJANI BHATTACHARYA
 ENROLLMENT NO. - 15324
 REGION - 1
 SIGNATURE OF ARCHITECT
 SRIJANI BHATTACHARYA
 ENROLLMENT NO. - 15324
 REGION - 1

INDIAN CRAFT VILLAGE TRUST
 (UNREGISTERED SOCIETY)
 FOR INDIAN CRAFT VILLAGE TRUST
 ROOM NO - 304, CENTRAL PLAZA BUILDING
 7/8, 100, BANGALORE ROAD, BANGALORE - 560002
 PLOT NO 4 - PREMISES NO - 04-0030, HAVE BEEN PREPARED BY
 ME COMPLYING WITH THE NEW TOWN KOLKATA BUILDING RULES, 2009. I
 HAVE CONDUCTED THE NECESSARY SURVEY AND VERIFICATION OF THE
 PLOT WITH ALL PROVISIONS REGARDING THE FIRE PROTECTION AS
 PER THE PREVIOUS NATIONAL BUILDING CODE. I SHALL BE HELD
 RESPONSIBLE FOR ANY DEFICIENCY OF INFORMATION IS FURNISHED BY ME OR
 NATIONAL BUILDING CODE. IS FOUND IN ANY OF THE DRAWINGS AND
 DOCUMENTS SUBMITTED BY ME AND SUBMITTED BY THE SANCTIONING
 AUTHORITY FOR GRANTING SANCTION.

UTPAL SANTRA
 ENROLLMENT NO. - 15324
 REGION - 1
 SIGNATURE OF SITE ENGINEER
 UTPAL SANTRA
 ENROLLMENT NO. - 15324
 REGION - 1
 SIGNATURE OF ARCHITECT
 SRIJANI BHATTACHARYA
 ENROLLMENT NO. - 15324
 REGION - 1

INDIAN CRAFT VILLAGE TRUST
 RESIDENTIAL ZONE - BLOCK A
 9TH FLOOR & ROOF PLAN.
 DRAWING NO. - ICVTRES/BLK-A-04

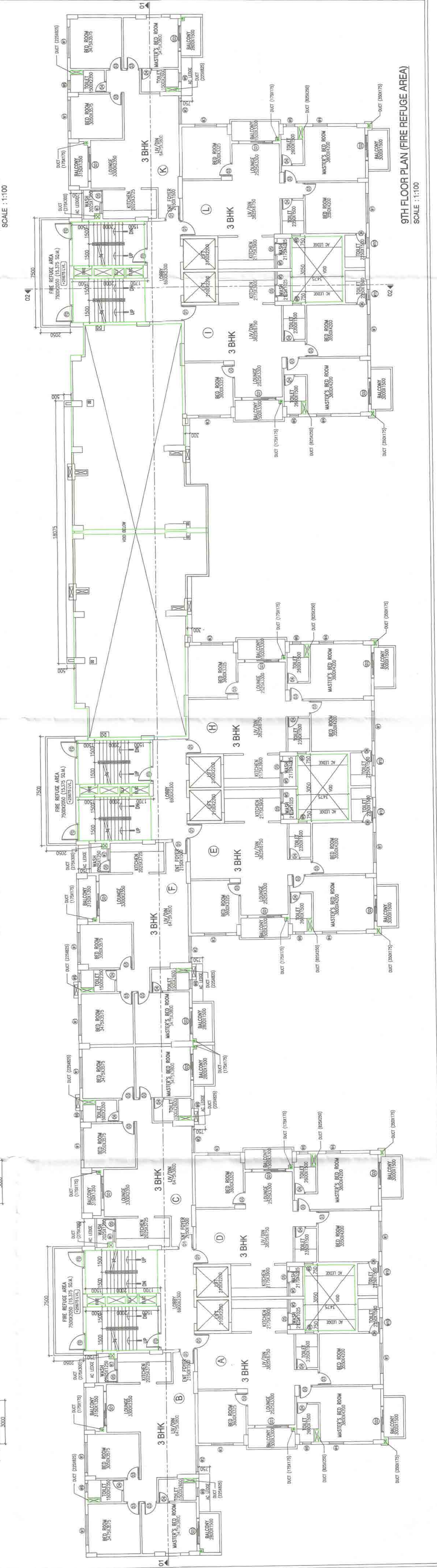
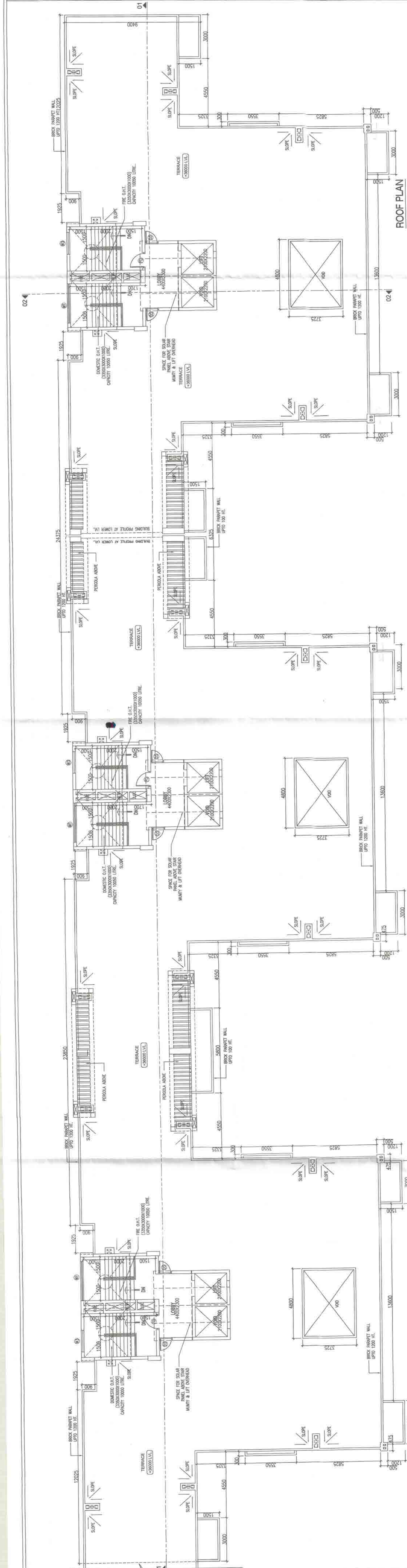

PARTY'S COPY

APPROVED FOR CONSTRUCTION
Any unauthorized construction work in violation of the approved plans shall be liable for prosecution and the contractor shall be held responsible for any such construction.

THIS IS A COPY OF THE APPROVED AND VALID LEVEL OF THE BORDERS ALONG THE PROPERTY LINE OF THE BUILDING. ANY CONSTRUCTION ENTRY & EXIT SHOULD BE MADE WITHIN THE BORDERS OF THE PROPERTY LINE. PLEASE BLOCK OR EQUIVALENT.

NEW TOWN KOWWA DEVELOPMENT AUTHORITY
Kowwa, Bangalore - 560075

No. and date: 14- Dec- 2021

PRN: 00400202021007

Building Particulars: **Block X1** Student Assembly Residential Building. At PZE NO.1-04-0030

Srinivas Megumbar
Architect

New Town Kowwa Development Authority

Tapan Kumar Dwarak
Chief Architect

New Town Kowwa Development Authority

VALID FOR 5 YEARS